

Historic, archived document

Do not assume content reflects current scientific knowledge, policies, or practices.



2, 25
512400

PEONIES and IRIS

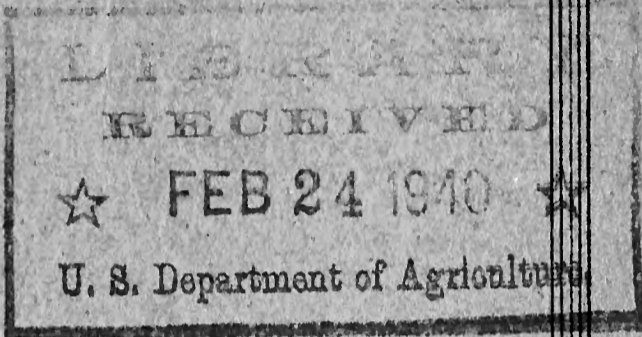

Grown By
L. D. BAKER PEONY GARDENS
Kendallville, Indiana



SHIPMENTS—For Iris will begin July 1. For Peonies Sept. 1 until the ground freezes.

SIZE OF PEONIES—Large 3 to 5 eye divisions with strong, healthy root systems.

TRUENESS—All plants are guaranteed true to name.

TERMS—Cash with order unless credit rating and reference given.

LOCATION—One mile west of Kendallville, on U. S. Road 6. 25 miles north of Fort Wayne.

A Word

about the quality of roots which we supply. Our plants are grown on a rich loam which develops excellent root systems. These roots are lifted and divided every two or three years. We never sell divisions from old clumps. The roots we send are three to five eye divisions. The important thing is not how many eyes, but how strong the root system. We guarantee our stock to be free from nematodes and Lemoine's disease and healthy in every respect. We are sure you will be pleased with the quality of our stock.

Double Peonies

NAME	COLOR	PRICE
ADDELANCHEA, White, Very Late.....		\$ 1.50
ADOLPHE ROUSSEAU, Garnet, Tall, Showy.....		1.00
AGLAE ADANSON, Late Pink.....		.50
ALBERT CROUSSE, Fine Late Pink.....		.75
ALEXANDRIANA, Tall Pink, Free Blooming.....		.75
ALSACE-LORRAINE, Creamy White.....		1.00
A. M. SLOCUM, Large Pink; Late.....		1.50
ARCHIE BRAND, Late Deep Pink.....		.75
ARLEQUIN, Purple Pink; Anemone Type.....		.75
ASA GRAY, Pink, Powdered Violet.....		.75
ATROSANGUINEA, Large Red Showing Stamens....		.75
AUGUSTIN D' HOUR, Late Red, Bomb Type.....		.75
AUGUSTE DESSERT, Deep Rose Edged Silver.....		1.00
AVALANCHE, Snow White, Late.....		.75
AVIATEUR REYMOND, Waxy Cherry Red.....		.150
BALL O' COTTON, Pure White.....		1.50
BARONESS SCHROEDER, Late White, Fragrant....		1.00
BAYADERE, Fine White; Good Substance.....		1.50
BEAUTE FRANCAISE, Pink and Buff.....		.50
BEAUTY'S MASK, Tall Pink, Yellow Collar.....		1.50
BEAU MARCHAIS, Very Late, Deep Rose.....		3.00
BELLE MAUVE, Deep Pink.....		.75
BENJ. FRANKLIN, Semi-Double Bright Red.....		.75
BERLIOZ, Rose Edged Silver; Compact.....		.75
BERTRADE, Large Cream White.....		1.00
BIEBRICH, Flesh Pink; Very Late.....		1.00
BLANCH KING, One of Finest Deep Pinks.....		3.50
BOULE DE NIEGE, Good White.....		.75
BUNCH OF PERFUME, Rose Red.....		.75
CANDEUR, Silvery Pink Tipped Carmine.....		1.00
CARNEA ELEGANS, Clear Rose Pink.....		1.00
CHARLES McKELLIP, Tall Dark Red.....		1.00
CHARLOT, Lilac, Fine Form, Good Stem.....		1.50
CHERRY HILL, Tall Early Crimson.....		1.00
CHESTINE GOWDY, Pink and Cream.....		.75
CLAIR DuBOIS, Large Late Pink, Fine Form.....		1.00
CLAUDE GEILEE, Very Late White.....		1.00
CLEMENCEAU, Compact Rose Pink.....		1.50
CORNELIA SHAYLOR, Tall Flesh Pink.....		1.50
CORONATION, Pale Rose Pink.....		1.50
COURONNE D' OR, Late Milk White.....		.50
DAVID HARUM, Distinct Rose Red.....		1.50
DELICATISSIMA, Light Pink.....		.50
DESIRE, Soft Rose Pink.....		1.50
DORCHESTER, Very Late Pink.....		.50
DUC DE WELLINGTON, White with Yellow.....		.50
DUCHESS DE NEMOURS, White, Lemon Center.....		.50
EDULIS SUPERBA, Rose, Early, Fragrant.....		.50
EDWIN C. SHAW, Large Shell Pink.....		1.50
E. J. SHAYLOR, Unusual Rose Pink.....		1.50
E. G. HILL, Very Deep Rose.....		1.00
ELISA, Peach Pink, Semi-double, Fine.....		1.50
E. B. BROWNING, White; Late.....		1.50
ELWOOD PLEAS, Light Rose; Large.....		1.00
ENCHANTERESSE, White; Very Late.....		1.00
ENCHANTMENT, Light Pink; Loosely Built.....		1.00

NAME	COLOR	PRICE
ESTAFETTE, Rose Red.....		1.50
ETTA, Bright Pink; One of the Latest.....		.75
EUGENE BIGOT, Late Red; Good Cut Flower.....		.75
EUGENIE VERDIER, Beautiful Light Pink.....		.75
EXQUISITE, Rosy Pink; Semi-double.....		1.50
FANNY CROSBY, Yellow and Pink.....		1.50
FELIX CROUSSE, Rich Crimson; Fine Color.....		.50
FESTIVA MAXIMA, Pure White, Tipped Red.....		.50
FLORENCE MACBETH, Large Shell Pink.....		2.50
FRANCES WILLARD, Large Creamy White.....		1.00
GALATHEE, Very Late Light Pink.....		1.00
GENERAL BULLER, Pink Showing Stamens.....		1.00
GEORGIANA SHAYLOR, Light Pink, Tipped Red....		1.00
GERMAINE BIGOT, Rose Pink.....		.50
GETTYSBURG, Very Tall Early Red.....		.50
GIGANTEA, Clear Rose Pink.....		1.00
GINETTE, Large Pink; Low growing.....		1.00
GISMONDA, Flesh Pink; Very Late.....		1.00
GLORIE DE CHAS. GOMBAULT, Pink and Buff.....		.75
GOLDEN DAWN, Good New Yellow.....		2.50
GRACE LOOMIS, White with Lemon Tints.....		2.00
GRACE OTT, Brilliant Dark Crimson.....		2.00
GRANDIFLORA, Latest Pink to Bloom.....		1.00
GROVER CLEVELAND, Bright Red; Large.....		.75
H. A. HAGEN, Good Rose Pink; Strong Stems.....		1.00
HANSINA BRAND, Light Pink; Extra Fine.....		5.00
HAZEL KINNEY, Beautiful Flesh Pink.....		3.00
HENRY AVERY, Light Pink, Cream Collar.....		1.00
H. F. REDDICK, Free Blooming Red.....		.50
INSPECTEUR LAVERGNE, Red with Brown Cast....		1.50
JAMES KELWAY, Flesh Pink, Large and Tall.....		1.00
JAMES R. MANN, Rosy Pink, Streaked Red.....		1.50
JANES OLESON, Good Late Red.....		3.00
JEANNOT, Late Lavender; Very Fine.....		1.50
JUBILEE, The Largest White; Flat Form.....		1.00
JUDGE BERRY, Early Light Pink.....		1.50
JUNE DAY, One of Finest New Pinks; Tall.....		2.50
KARL ROSEFIELD, Crimson; Sturdy Stems.....		1.00
KATHERINE HAVEMEYER, Rose Pink.....		3.00
KELWAY'S GLORIOUS, Creamy White; Fine.....		2.00
KOENIGSWINTER, Pink.....		3.00
LADY ALEXANDRA DUFF, Pink; Blooms Clusters		1.00
LADY IRIS, Light Pink.....		1.00
LADY KATE, Solid Light Pink; Late.....		2.50
LAFAYETTE, Deep Pink; Very Large.....		1.00
LA FRANCE, Soft Pink; Very Late.....		1.50
LA LORRAINE, Cream White; Good Stems.....		2.00
LAMARTINE, Rose; Petals Recurved.....		1.50
LA PERLE, Lilac White; Fine Form.....		1.00
LA ROSIERE, Cream White in Large Sprays.....		.75
LAURA DESSERT, Canary Yellow; Extra Fine.....		1.50
LE CYGNE, Ivory White; Highest Rated Peony.....		2.00
LILLIAN GUMM, Large Ruffled Pink.....		1.50
LINNE, Very Deep Rose; Tall.....		.50
LIVINGSTONE, Lilac Rose; Stiff Stems: Late.....		.75
LONGFELLOW, A Red That Does Not Fade.....		1.00
LORA DEXHEIMER, The Brightest Crimson.....		1.00
LORD KITCHENER, Red; Free Flowering.....		1.00
LORD ROSEBERRY, Rose Red; Late.....		1.00
LOVELINESS, Light Pink; Very Late.....		1.00
LUELLA SHAYLOR, Yellow White; Really A Jap....		1.50
LUETTA PFEIFFER, Bluish Pink; Early.....		1.00
MABLE L. FRANKLIN, Bright Rosy Pink.....		2.00
MME. AUGUSTE DESSERT, Light Pink.....		.50
MME. CALOT, Light Pink; Very Fragrant.....		.50
MME. MANCHET, A Late Pink of Fine Form.....		1.50
MADELON, Light Pink; Heavy Substance.....		1.50
MAGNIFICENT, Like a Large Dark Red Rose.....		1.00
MARECHAL VAILLANT, American Beauty Red.....		.50
MARGARET LOUGH, Large Deep Cream; Fine Form		10.00

NAME	COLOR	PRICE
MARGUERITE GERARD,	Pale Pink.....	.50
MARIE CROUSSE,	Pink with Rose Center.....	1.00
MARIE JACQUIN,	Like a White Water Lily.....	.50
MARIE LEMOINE,	White-Shaded Lemon; Late.....	.75
MARTHA BULLOCK,	A Huge Rose Pink; Late.....	1.50
MAUDE L. RICHARDSON,	Pink; Tall; Late.....	.75
MARY BRAND,	Dark Crimson; Strong Stem.....	1.00
MIDNIGHT,	Dark Maroon.....	1.00
MILTON HILL,	Luminous Shell Pink; Late.....	1.00
MISS SALWAY,	White with Yellow Collar.....	1.00
MODESTE GUERIN,	Dark Rose Pink.....	.75
MONS. DUPONT,	White with Yellow Glow.....	.50
MONS. JULES ELIE,	A Big Pink Chrysanthemum.....	1.00
MONS. MARTIN CAHUZAC,	Deepest Maroon.....	1.50
MONT BLANC,	Large Globular White.....	1.00
MOSES HULL,	Pink; Good Substance.....	1.00
MR. L. VAN LEEWEN,	Light Crimson.....	2.00
MRS. A. M. BRAND,	Large Late White.....	3.50
MRS. EDWARD HARDING,	White; Very Tall.....	1.50
MRS. FERN LOUGH,	One of the Best New Pinks.....	10.00
MRS. SHAYLOR FORCE,	White with Lemon Glow.....	1.00
MYRTLE GENTRY,	A Glorified Tourangelle.....	3.50
NANETTE,	Tall White Showing Stamens.....	1.50
NINA SECOR,	Pure White; Floriferous.....	2.00
NYMPHAEA,	Semi-double White.....	1.00
NORFOLK,	Very Late Pink.....	.75
OCTAVIE DE MAY,	Light Pink; Very Early.....	.75
OPAL,	Luminous Light Pink; Early; Very Fine.....	1.50
OFF. RUBRA PLENA,	The Memorial Day Red.....	1.00
OFF. ROSEA PLENA,	Memorial Day Rose Pink.....	1.00
PEACH BLOW,	A Rare Double Peony of Peach-Pink, Blooming with the Earliest Singles. Wonderfully Beautiful.....	20.00
PHILIPPE RIVOIRE,	Finest Dark Red; Fragrant.....	2.00
PHILOMELE,	Rose; Anemone Type.....	1.00
PHOEBE CAREY,	Rose Pink; Very Tall: Late.....	1.50
PHYLLIS KELWAY,	Charming Loose-built Pink.....	1.50
PIERRE DESSERT,	A Dependable Red.....	1.50
PRES. TAFT,	Same as REINE HORTENSE.....	1.00
PRES. WILSON,	Large Rose Pink; Pink.....	1.50
PRIDE OF ESSEX,	Flesh Pink; Tall.....	1.50
PRIMEVERE,	Yellow Center; White Collar.....	1.50
PRINCE OF DARKNESS,	Maroon.....	.50
PROLIFERA TRI COLOR,	White, Pink, Yellow.....	.50
RACHEL, (Lemoine),	Fine Rose Pink.....	1.00
RACHEL (Terry),	Red, Very Free Flowering.....	.50
RAOUL DESSERT,	Pink of Walter Faxon Shade.....	1.50
RED BIRD,	A Good Anemone Red.....	1.00
REINE HORTENSE,	Fine Pink, Long Stems.....	1.00
RENEE MARIE,	Pink, White Semi-double.....	1.00
RICHARD CARVEL,	Crimson; Early; High Center.....	1.00
ROSA BONHEUR,	Violet; Fine Form; Late.....	1.50
ROSE SHAYLOR,	Flesh Pink Tinted Rose.....	2.00
ROSETTE,	Flesh, Tipped Crimson.....	1.50
RUBRA SUPERBA,	Very Latest Red to Bloom.....	.75
RUTH BRAND,	Lilac, Free Blooming.....	.75
SARAH BERNHARDT,	Large Late Pink; Fine.....	1.00
SARAH CARSTENSEN,	Soft Rose, Dwarf.....	1.50
SOLANGE,	Buff and Salmon Pink; Late.....	1.50
SILVIA SAUNDERS,	A Pink Gem of Beauty.....	5.00
SOUV. DE L'EX UNIV.,	Bright Rose.....	.50
SOUV. DE LOUIS BIGOT,	Vivid Rose Pink; Fine.....	1.50
SPLENDIDA,	Deep Pink; Very Late.....	1.50
STANDARD BEARER,	A Low Growing Jules Elie.....	1.50
STRASSBURG,	Large Lavender; A Prize Winner.....	1.50
SYLVIANE,	White; Yellow Center.....	3.00
THE GEM,	Crimson; Loosely Built.....	1.00
THERESE,	Finest Pink; Early; Very Large.....	1.50
TOURANGELLE,	Creamy White Suffused Pink.....	1.50
TRIOMPHE DE LILLE,	Large Flat Pink.....	.50

NAME	COLOR	PRICE
UMBELLATA ROSEA, Earliest	Light Pink	.50
VENUS, Tall	Lilac Pink	.75
WALTER FAXON, A Luminous	Coral Pink	1.50
WALTER L. GUMM, A Pure White	Which Dr. Neeley Rated as One of the Best	10.00
WALTER MORGAN, Yellow;	Anemone Type	.50
WIESBADEN, Light Rose;	Semi-double	.50
WM. F. TURNER, Dark Red	Showing Stamens	1.00
WILLIAM PENN, Deep Rose;	Large; Late	.75
WILTON LOCKWOOD, Pink;	Very Large; Late	1.00
WINNEFRED DOMME, Crimson;	Small; Good Form	1.50

Japanese Peonies

Attractive for landscaping and just as lasting for cut flowers as the doubles.

NAME	COLOR	PRICE
AKALU, Carmine; Late		\$ 1.50
AKASHIGATA, Rose with	Fluffy Petals	1.50
ALMA, Rose Pink of	Irregular Form	.75
AMANOSODE, Rose; Large	Tuft Yel. Staminodes	2.50
ATTRACTION, Red with	Red-Yellow Staminodes	1.00
CAPT. ALCOCK, Red with	Silver; Low Growing	1.00
CATHEDRAL, Rose; Petaloids	Fading to White	1.00
DAWN, Light Pink; Yellow	Staminodes; Late	1.00
EILEEN KELWAY, White;	Yellow Staminodes	2.00
EVA, Lilac Red; Very	Late	1.50
FRANK NEWBOLD, Rose;	A Good New One	1.50
FUYAJO, Mahogany;	Attractive	1.50
GLORY, Pink; Late	Midseason	1.00
GOLD MINE, Deep Rose;	Showy	1.00
GYPSY, Rose with	Dark Petaloids	1.00
ISANI GIDUI, White;	Rich Yellow Staminodes	3.50
KARATZU, Light Pink;	Free Flowering	2.00
KING OF ENGLAND, Ruby;	Gold Staminodes; Tall	1.50
KINO-KIMO, Brilliant	Rose Pink	1.00
KNIGHT OF THE THISTLE,	Crimson	1.50
KOCHE-NO-MAI, Red		1.00
KUKENU-JISHI, Flesh;	Tall; Scarce	5.00
LADY RENNY WATSON, Rose;	Tall	2.00
MAJOR LODER, Rose Pink;	Early	1.50
MARGARET ATWOOD, White;	Flowers Cupped	2.50
MIKADO, Red; Thick	Yellow Staminodes	1.00
MOON-YEN-CLAIRE, Clear	Rose Pink	1.50
NANA-HEUGE-SHIBON,	Pink	1.00
NAUBUNISHISKI, Streaked	like Peppermint Candy	1.00
OKI-NO-NAME, Pink		1.00
CNAHAMA, Dark Red;	Tall; Very Fine	1.50
PETITE RENEE, Lilac;	Petaloids Carmine	1.00
RASHOUMAN, Red; Very	Tall	1.50
ROSE OF NIPPON, Pink	with Pink Petaloids	1.00
RUINGEGNO, Carmine;	Similar to Mikado	1.50
SNOW WHEEL, A Dainty	White; Cup-shaped	2.00
SOME GANAKO, Deep Red	with Broad Petals	1.50
SOSHI, A Cupped	Crimson Bloom; Extra Fine	2.00
TOKIO, One of Best	Pinks; Very Tall	1.50
TOMATE BAKU, The	Finest Pink; Red Carpels	7.50
THE DRAGON, Rose	Red	1.00
TORO-NO-MAKI, Pale	Blush White	5.00
TORPILLEUR, Cerise	with Petaloids same	1.00
WHITE LADY, A Fine	New White	3.00
YESO, White with	White Petaloids	1.50

Single Peonies

NAME	COLOR	PRICE
ALBIFLORA, White;	Early	1.00
ANZAC, Carmine		1.50
AUSTRALIA, Crimson		2.00
BLACK PRINCE, Dark	Red	1.50
CLIO, Pink		1.00

NAME	COLOR	PRICE
E. ST. HILL, Rose Pink.....		1.50
GEORGE ALEXANDER, Dark Red		1.00
GLORY, Pink		1.00
HELEN, Finest Pink; Early		3.00
L'ETINCELANTE, Carmine Tipped Silver		1.00
LE JOUR, Best White; Carpels Red		1.50
LUCIENNE, Light Pink Fading White.....		1.50
MAFEKING, Crimson; Very Tall.....		1.00
MARGUERITE DESSERT, White Dotted Violet.....		1.50
MADLINE GAUTHIER, Early Peach-Pink.....		1.50
MILLIAS, Dark Red		1.50
MIMATO, Red		1.50
MISCHIEF, Best Late Pink; Tall.....		2.00
MOBUCHI, Red		1.50
NELLIE, Large Pink		1.00
PERLE BLANCHE, Earliest White; Tall.....		1.00
PRIDE OF LANGPORT, Soft Pink		1.50
RED QUEEN, Crimson		1.00
SHIRLEY WALKER, A Very Good White.....		1.50
SILVER CUP, White-Bright Yellow Stamens.....		1.50
TAIKOON, Deep Red; Red Foliage.....		1.50
THE MOOR, Earliest Red.....		1.00
VERA, Maroon with Waxy Finish; Fine.....		1.50
WATTEAU, White		1.50
WILD ROSE (Kelway) Rose Pink.....		1.50

Peony Species

NAME	COLOR	PRICE
AVANTE GARDE, Rose Pink		2.00
LICINIATA, Bright Red		2.50
MAI FLEURI, Salmon		2.50
TENUFOLIA SIMPLEX, Red; Fern Leaf.....		2.00

Collections

A great saving and a wide choice. Quality roots, each labeled.

GROUP A

One each of all sixteen varieties for \$4.00

Any ten for \$3.00

Any three for \$1.00

RUBRA SUPERBA, Latest Red

RACHEL, Red

DUC DE WELLINGTON, White

DORCHESTER, Late Pink

MARECHAL VAILLANT, Rose Red

DUCHESS DE NEMOURS, Lemon Yellow

DELICATISSIMA, Light Pink

COURONNE D' OR, Late White

PRINCE OF DARKNESS, Maroon

FESTIVA MAXIMA, Large White

EDULIS SUPERBA, Rose Pink

PIERRE DESSERT, Good Red

L'ETINCELANTE, Showy Pink Single

THE MOOR, Deep Red Single

PETITE RENEE, Lavender Jap

MIKADO, Fine Red Jap

GROUP B

A Collection of Peony Aristocrats—Varieties that win the prizes at the National Shows.

One each of any fifteen varieties \$10.00

Any ten for \$7.00

Any five for \$4.00

THERESE, Highest Rated Pink

AUGUSTE DESSERT, Rose, Tipped Silver

AVIATEUR REYMOND, Waxy Red

ELISA, Beautiful Peach Pink

ONAHAMA, Largest Red Jap

ADOLPHE ROUSSEAU, Tall Deep Red
 CARNEA ELEGANS, Deep Pink
 MARTHA BULLOCK, Large Pink
 GOLD MINE, Beautiful Rose Jap
 LORA DEXHEIMER, Brilliant Crimson
 LILLIAN GUMM, Large Ruffled Pink
 PRIMEVERE, Canary Yellow
 BARONESS SCHROEDER, Fine Late White
 MARGUERITE DESSERT, Flecked White Single
 PHYLLIS KELWAY, Large Showy Pink
 GOLDEN DAWN, Good New Yellow
 MONT BLANC, Large Creamy White
 DAWN, Tall Pink Jap
 ETTA, Very Late Bright Pink

Irisés

NAME	COLOR	PRICE
AFTERGLOW, Greyish Lavender		\$.10
AGNES, White, Veined Blue10
ALTA CALIFORNIA, Large Yellow, Slightly Bronzed50
AIRY DREAM, Soft Pink25
ALCAZAR, S. Violet; F. Purple.....		.10
ALLURE, S. Pink; F. Rose.....		.15
AMBASSADOR, S. Bronze; F. Red10
ANNE LESLIE, S. White; F. Purple.....		.10
ANNE MARIE CAYEAUX, Pink.....		.50
APHRODITE, Lilac Pink.....		.15
ARIEL, Soft Blue15
ASIA, S. Silver; F. Purple.....		.15
AUBADE, S. Yellow; F. Rose.....		1.00
AUREA, Chrome Yellow.....		.10
AUTUMN KING, Fall Bloom15
AUTUMN QUEEN, White; Fall Blooming.....		.25
BALDWIN, Violet self25
BALLERINE, S. Blue; F. Darker.....		.15
BEUCHLEY'S GIANT, Bl. Bi-col.50
BLACKAMOR, Dark Purple.....		.50
BLACK WINGS, Deep Blue-Black.....		.50
BLUE BANNER, Two Tone Blue.....		.25
BLUE JAY, Deep Blue, Late.....		.10
BLUE MONARCH, Soft Blue75
BLUE VELVET, Fine Dark Blue25
BRUNO, S. Bronze; F. Reddish.....		.25
BUTO, Deep Blue-Purple15
CAMELIARD, Bronze-Yellow25
CAMELOT, Cream-Blue10
CANOPUS, S. Lavender; F. Violet.....		.15
CANTABILE, S. White; F. Violet.....		.25
CAPRICE, Rosy Red.....		.10
CARDINAL, S. Lavender; F. Purple.....		.15
CARFAX, Red Purple self.....		.25
CECILE MINTURNE, Pink10
CELESTE, Azure Blue10
CHURCH MOUSE, Brown self.....		.15
CINNABAR, S. Violet; F. Mar.....		.25
CLARA NOYES, Reddish Blend35
COLUMBINE, White25
COLIAS, Yellow10
CLIO, Blue self10
CORAL, Pink35
CORONATION, Fine Yellow25
CRUSADER, S. Blue; F. Darker.....		.15
CYDNUS, Clear Blue; Falls Dark.....		.35
CYGNET, White15
DAWN, Creamy White10
DAUNTLESS, Tall Red-Purple50
DEPUTE NOMBLOT, Tall Bronze50
DESERT GOLD, Early Yellow25
DETAILLE, Bronze-Yellow Bi-color.....		.27
DIADEM, Mauve10

NAME	COLOR	PRICE
DOG ROSE, Soft Pink, Fine.....		.75
DOLLY MADISON, Large Blend.....		.15
DOMINION, S. Blue; F. Purple.....		.25
DOROTHEA, Early Pearl Grey10
DOROTHY DEITZ, White Bi-color25
DOXA, Olives Shades15
DR. CHAS. MAYO, Ruffled Pink15
DREAM, Light Pink, Good.....		.10
DUKE OF BEDFORD, Blue15
DUSKY BOY, Deep Blue50
EARL KING, Tall Blue15
ELEANOR ROOSEVELT, Purple self25
ELSINORE, Yellow Blend25
EROS, Tall Pale Coral Pink.....		2.00
ETHEL PECKHAM, Bright Red		2.00
EUPHONY, Copper Blend, Ruffled25
EVOLUTION, Copper Bronze35
FAIRY, Cream and Blue10
FLAMMENSCHWERT, Variegated15
FOLKWANG, Pink and Rose.....		.15
FRAGONARD, Soft Pink15
FRIEDA MOHR, Pink Bi-color.....		.25
FRIVOLITE, Deep Pink Blend.....		.35
GAY NELLE, Fine Intern., Yellow.....		.25
GEO. J. TRIBOLET, Dark Purple.....		.15
GEO. P. BAKER, Yellow, Tall.....		.25
GERMAINE PERTHIUS, S. Purple; F. Violet.....		.15
GERTRUDE, Blue self10
GLORIAE, Light Blue self15
GOLDEN HARVEST, Yellow, Fall Blue.....		.75
COLD IMPERIAL, Chrome Yellow15
COLD CREST, Blue Self, Early.....		.10
GRACE STURTEVANT, Red Purple.....		.25
GUDRUN, Beautiful Large White.....		.50
HELIOS, Fine Large Yellow.....		.25
HENRI RIVIERE, Yellow Blend.....		.35
HER MAJESTY, Rose Pink10
HYPERION, Lavender and Violet.....		.15
IMPERATOR, Reddish15
INDIAN CHIEF, Popular Red.....		.25
IRMA POLLOCK, S. Mag.; F. Car.....		.25
ISOLENE, Lilac and Purple.....		.10
JEAN CAYEAUX, Gold and Bronze.....		2.00
JEAN SIRET, Dwarf Yellow, Fall Blooming.....		.25
JERRY, Bright Red.....		1.00
JOYCETTE, Extra Good Red		1.50
JUNIATA, Clear Blue10
KING JUBA, Variegated35
KING MIDAS, S. Buff; F. Gar.25
KING TUT, Reddish Brown25
LABOR, Bright Blue15
LADY BYNG, Pale Lavender, Late.....		.15
LENT A. WILLIAMSON, Early Violet.....		.10
LE VERRIER, Veined Carmine15
LA TENDERESSE, Blue self10
LOHENGRIN, Light Rose10
LORD LAMBOURNE, Smoky Red15
LORD OF JUNE, Large Lavender Blue.....		.15
LORELEI, S. Yellow; F. Blue.....		.10
LOS ANGELES, White Edged Blue.....		.35
LYCANEA, Blue; White10
MADY CARRIER, Soft Greyish Lavender.....		.15
MAGENTA, Red Purple Self25
MAGNIFICA, Tall Violet-Red.....		.15
MA MIE, White Flecked Violet.....		.10
MARY BARNETT, Light Blue, Fine.....		.15
MARY GARDEN, Dotted Maroon10
MARY GEDDES, Fine Red Blend.....		1.25
MARY SENNI, Mauve Blend50

NAME	COLOR	PRICE
MELCHIOR, S. Bronze; F. Crimson.....		.35
MELDORIC, Large Blue-Black.....		1.50
MICHELINE CHARRAIRE, Pure White.....		.25
MIDGARD, Yellow-Pink Blend15
MIDNIGHT, Early Deep Purple.....		.10
MIDWEST, Dotted Purple Ruffled.....		.15
MILDRED PRESBY, S. Wh.; F. Violet.....		.15
MLLE. SCHWARTZ, Light Lavender.....		.15
MME. CAMILE BOUSCANT, Light Pink.....		.25
MME. CHEREAU, White Frilled Blue.....		.10
MME. CHOBOUT, Buff and Wine.....		.15
MONSIGNOR, S. Violet; F. Purple.....		.10
MORNING SPLENDOR, Reddish Purple.....		.15
MOTHER OF PEARL, Very Light Lavender.....		.15
MOTIF, Dark Velvety Purple.....		.35
MRS. ALAN GRAY, Early Pink.....		.10
MRS. H. DARWIN, White10
MRS. VALERIE WEST, Bronze Red.....		.25
NAVAJO, Bronze10
NEBRASKA, Deep Yellow, Late.....		.35
NENE, S. Violet; F. Purple, Largest Iris.....		.50
NIEBELUNGEN, S. Yellow; F. Violet.....		.10
NO-WE-TA, Fine Pink Blend.....		.75
NUMA ROUMESTAN, Dark Red, Late.....		.35
PACIFIC, Very Early Blue.....		.25
PALLIDA DALMATICA, Lavender.....		.10
PAULETTE, Large Light Bi-color.....		.50
PAULINE, Reddish Purple10
PEAU ROUGE, Dark Red15
PEERLESS, Reddish Purple.....		.35
PERSIA, Unusual Blue35
PICADOR, Large Variegata25
PINK SATIN, Fine Pink self50
PIONEER, Red Purple self.....		.15
PLUIE D'OR, Deep Yellow25
PCCAHONTAS, White Edged Blue.....		.10
POWHATAN, Deep Blue10
PRES. PILKINGTON, Buff and Blue.....		.35
PRIMROSE, Clear Yellow, Fine.....		.15
PRINCESS BEATRICE, Light Lavender.....		.10
PRINCESS ROYAL, Blue self10
FRINCESS VICT. LOUISE, Bi-color10
PROSPER LAUGIER, Red and Bronze.....		.15
PRCSPERO, Large Lavender and Purple.....		.10
PURISSIMA, Beautiful White.....		.25
QUAKER LADY, Smoky Lavender10
RAMESES, Rose Pink, Buff Blend.....		.25
RANGOON, Deep Blue15
RED DOMINION, Velvety Red75
RENE CAYEAUX, S. White; F. Violet.....		.25
RHEA, Two Violet Tones.....		.15
RHEIN NIXE, S. White; F. Blue, Late.....		.10
RHEINTOCHTER, White and Purple.....		.35
ROB ROY, Rich Red self, Early.....		.35
ROBT. W. WALLACE, Purple.....		.15
POMOLA, Lilac Shaded Violet.....		.15
ROSE MADDER, Bright Rose.....		.15
ROSE PETAL, Light Pink25
ROSALIND, Pink Mauve, Tall, Late.....		.10
ROSEWAY, Rose Pink10
ROYAL BEAUTY, Blue-Violet.....		.75
RUGAJO, Reddish Purple10
RUBEO, Large Velvety Red.....		1.00
SAN FRANCISCO, White Plicata.....		.25
SEA GULL, White Veined Blue.....		.10
SELENE, Large White35
SEMINOLE, Reddish Tones.....		.10
SENSATION, Lovely Blue, Fragrant35
SHEKINAH, Lemon Yellow10
SHERWIN WRIGHT, Deep Yellow10

NAME	COLOR	PRICE
SILVER RIBBON, Light Lavender		.10
SILVER KING, Early White		.10
SILVER QUEEN, White		.25
SIMONIE VASSIERE, Light Blue		.15
SIR MICHAEL, Two Tone Blue		.25
SOUTHLAND, Chrome Yellow, Fall Blooming		1.00
SOUV. DE L. MICHAUD, Deep Blue		.15
SOUV. DE MME. GAUDICHAU, Dark Purple		.15
SUNSET, Variegated Yellow		.10
SUSAN BLISS, Lilac Pink		.10
TAJ MAHAL, Extra Good White		.15
TALISMAN, Pink Yellow Blend		.35
TENEBRAE, S. Violet; F. Purple		.15
TERIAS, Blue Self		.10
THAIS, Pinkish Lavender		.35
THEOLINDA, Pure White Plicata		1.00
THURATUS, Dark Purple Self		.25
TIGER TIGER, Bright Red, Large		1.00
TINEA, Light Blue		.10
TINT O'TAN, Bronzy Tan		2.50
TROPIC SEAS, S. Violet; F. Purple		.15
TROSTRINGER, Rose Pink		.15
TUSCANY GOLD, Reddish Gold		.35
TOREADOR, Blended Yellow		.15
VALOR, Deep Blue-Violet Bi-color		.35
VENUS DE MILO, White, New		.50
VESPER GOLD, Tall, Yellow		.15
VIRGINIA MOORE, Late Yellow		.10
VIKING, Clear Blue self		.10
WACONDA, Fuschia Red		.35
WAMBLISKA, Large White		.35
WEDGEWOOD, Blue self		.15
WHITE KNIGHT, White		.10
WILD ROSE, Wild Rose Pink		.15
WILLIAM MOHR-LILAC, Veined Purple		.35
WINNESHIEK, Dark Blue		.50
W. R. DYKES, Superb Yellow		1.00
WYOMISSING, Creamy Rose self		.10
YVES LAISSAILLY, S. White; F. Blue		.25
ZAHAROON, Fawn, Violet and Rose		.50
ZOUAVE, White, Dotted Violet		.10
ZUA, Dwarf Frilled White		.15

Iris Collections

Any 15 of the 10c or 15c varieties for \$1.25

Any 15 of the 25c varieties for \$3.00

Label Your Plants With the BAKER Permanent Marker



Patent Applied For

You will save enough time and labor in marking your plants to pay for these fine permanent markers the first year.

Names are written with a special metal marking pencil which we furnish free. Writing becomes permanent.

Dozen
Size 4½x2
Standard
30 inches **1.25**

Hundred **8.50**

Dozen
Size 3x1½
Standard
20 inches **1.00**

Hundred **6.95**

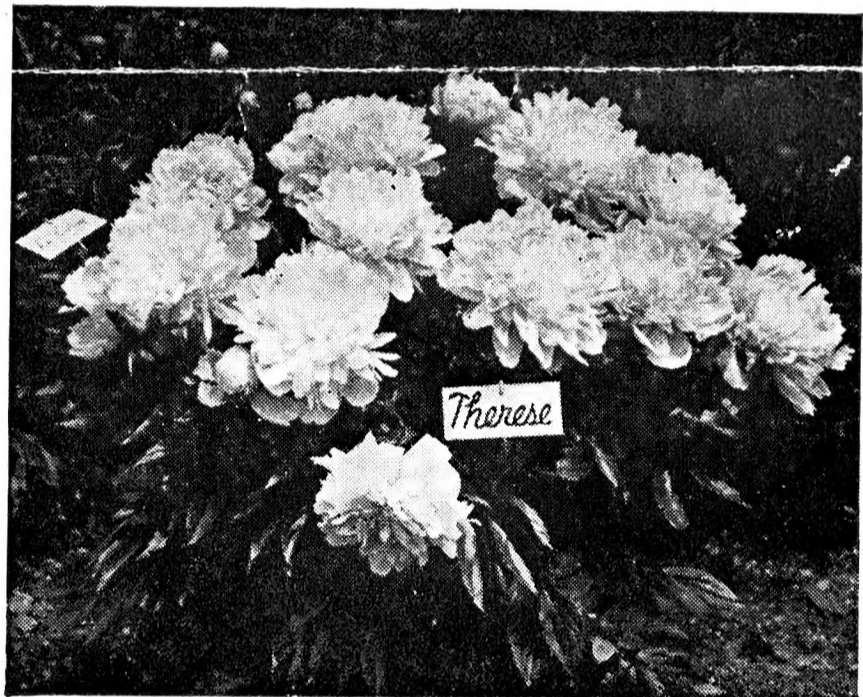

This shows easy reading arrangement

Marker is made of zinc giving ample room for writing or printing. The standard is of No. 8 galvanized wire, 30 in. long. It won't rust.

The zinc label is held firmly to the standard and the label may be tilted by bending the wire so it is visible without stooping. Names are easily applied with metal marking pencil and writing is permanent.

Simple, Inexpensive, Neat.

HERE is a safe, permanent way of marking your plants. Inexpensive too. Ordinary stakes cost nearly as much and they have to be replaced. One mistake avoided will repay you for all they cost. We have used them in our own gardens for a number of years and have developed this as the most satisfactory and permanent method possible. Especially desirable for iris, peony and gladiolus plantings and nursery stock.

L. D. BAKER PEONY GARDENS
Kendallville, Indiana

**MAIL THIS
ORDER
NOW!**

L. D. Baker Peony Gardens 193
Kendallville, Indiana

Enclosed is Money Order for \$..... for which please send me..... Baker Plant Markers.
(quantity)

Name

Address

Do you want our **FREE** Catalogue of Fine Peonies? Yes No

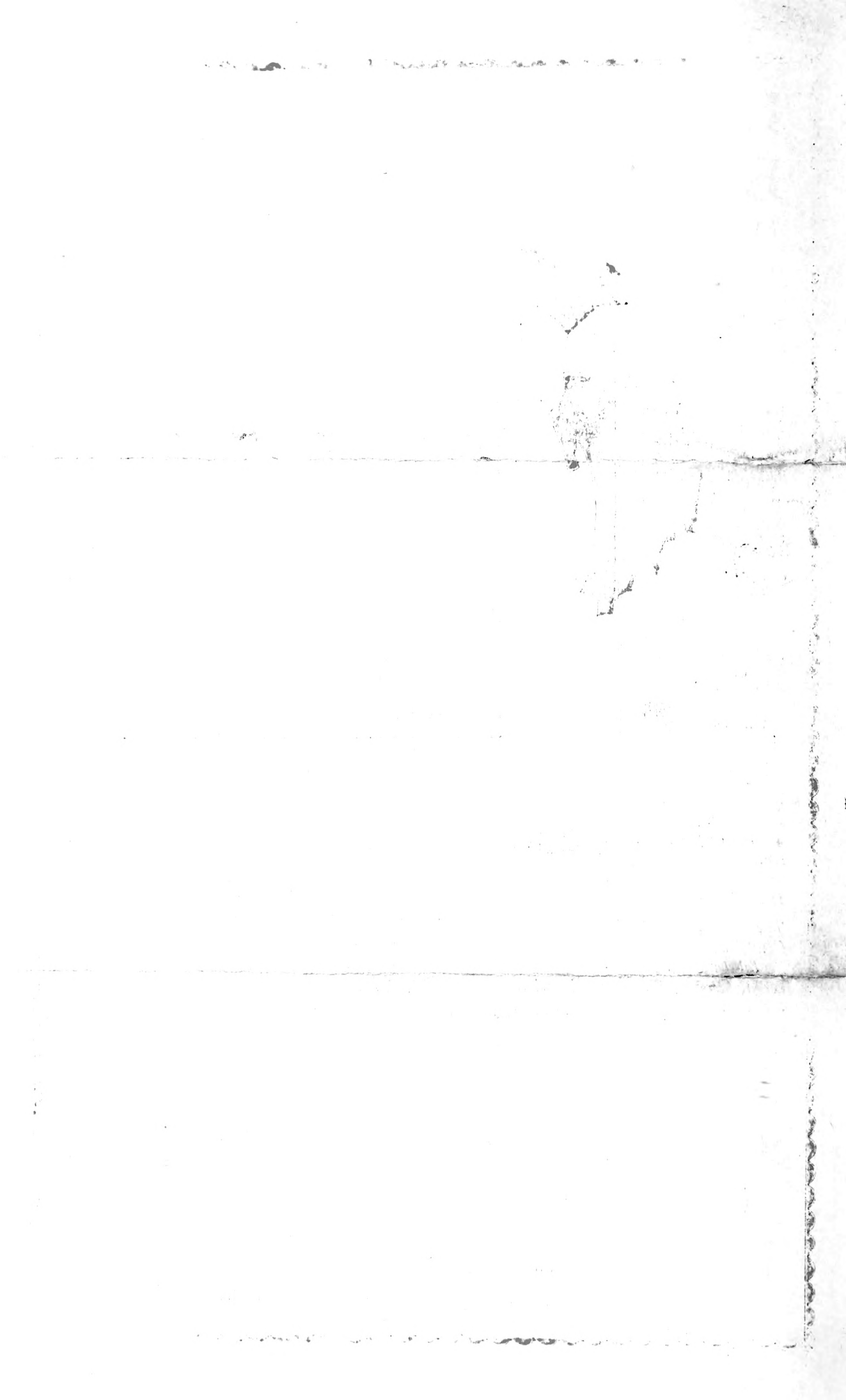

Division of Fruit & Vegetable Crops & Dairies

Bureau of Plant Industry

U. S. Dept. of Agriculture

Washington, D. C.

